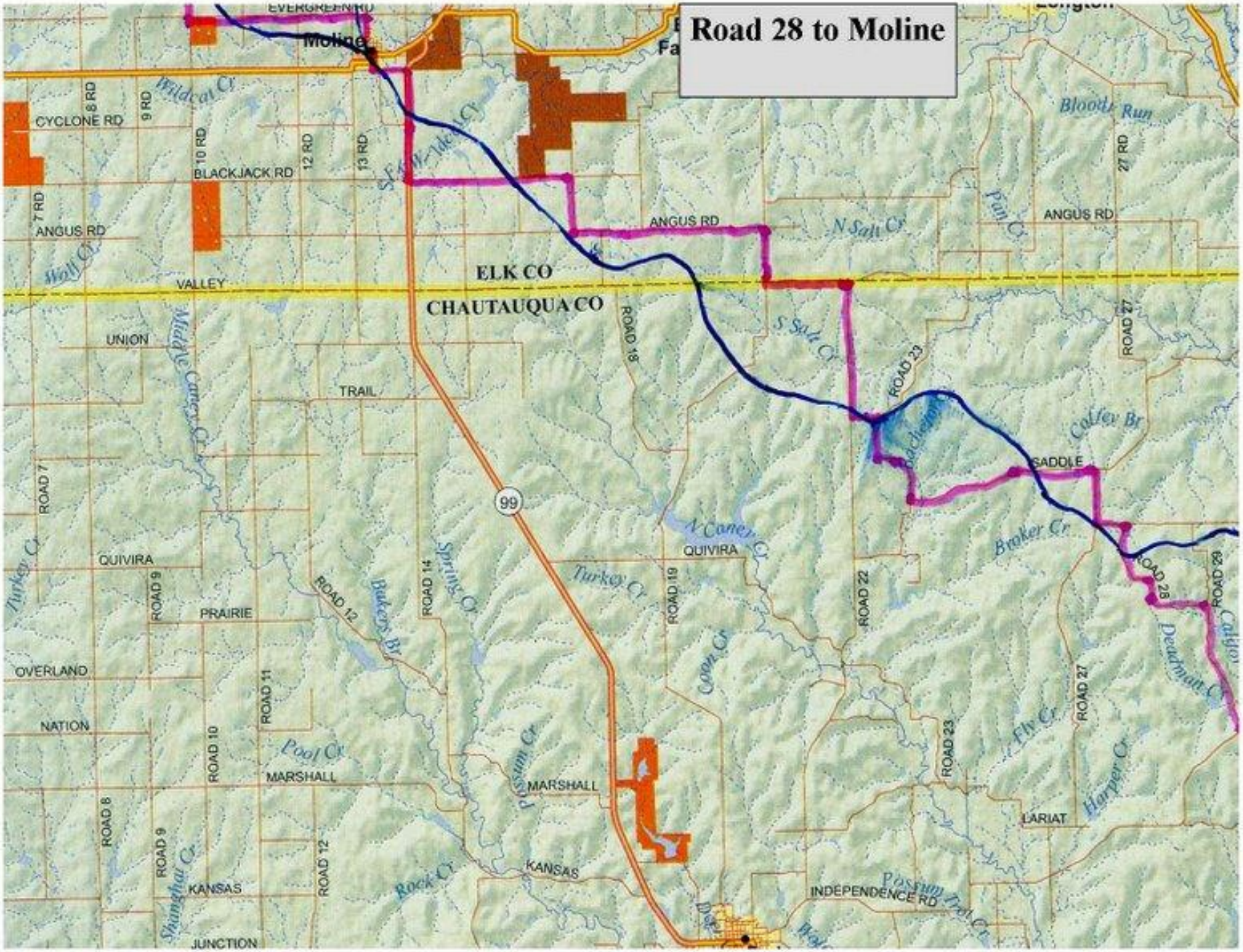
Road 28 to Moline
Moline
EVERGREEN RD
CYCLONE RD
BLACKJACK RD
ANGUS RD
VALLEY
UNION
TRAIL
QUIVIRA
PRAIRIE
OVERLAND
NATION
MARSHALL
KANSAS
JUNCTION
INDEPENDENCE RD
LARIAT
SADDLE
ELK CO
CHAUTAUQUA CO
99
Wildcat Cr
Middle Caney Cr
Turkey Cr
Bakers Br
Spring Cr
Pool Cr
Possum Cr
Rock Cr
Shanghai Cr
Coon Cr
N Caney Cr
S Salt Cr
N Salt Cr
Pan Cr
Bloody Run
Coffey Br
Broker Cr
Deadman Cr
Fly Cr
Harper Cr
Possum Trot Cr
ROAD 7
ROAD 8
ROAD 9
ROAD 10
ROAD 11
ROAD 12
ROAD 14
ROAD 18
ROAD 19
ROAD 22
ROAD 23
ROAD 27
ROAD 28
ROAD 29
7 RD
8 RD
9 RD
10 RD
12 RD
13 RD
27 RD